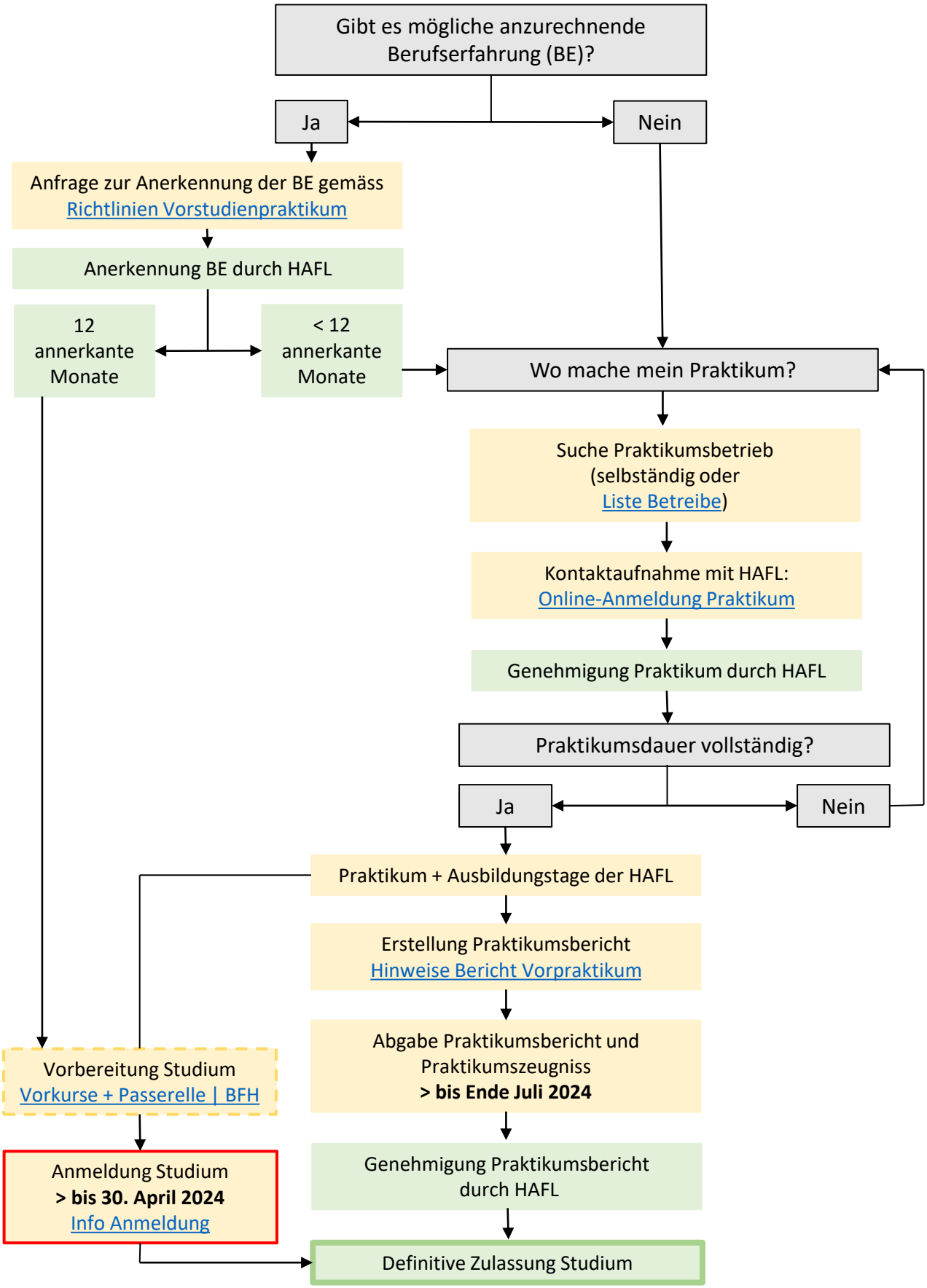Ablauf Vorstudienpraktikum Bachelor Umwelt- und Ressourcenmanagement