Simplicité et complexité

La leçon de la culture constructive vernaculaire dans les Alpes valaisannes

Les maisons rurales du Valais
Die Bauernhäuser des Kantons Wallis
Die Bauernhäuser des Kantons Wallis
Les maisons rurales du Valais
DIE SCHWEIZER HOLZSTIL
HOLZBAUTEN DEUTSCHLANDS
L'architecture rurale française
Dauphiné
Henri Raulin
Dr. J. Hunziker
La Maison Suisse
I
ATLANTE DELL'EDILIZIA RURALE IN TICINO
VALMAGGIA1
Soglio
Siedlungen und Bauten / Insediamenti e costruzioni
RACCARDS, GRENIERS ET GRANGES-ÉCURIES
Spätmittelalterliche und frühneuzeitliche Holzbauten im Kanton Zug
Der Blockbau
LEARNING FROM VERNACULAR
POUR UNE NOUVELLE ARCHITECTURE VERNACULAIRE
Pierre Frey
ARCHITETTURA IN LEGNO IN VALLE D'AOSTA
XIV-XX SECOLO
ARCHITECTURE DE BOIS AU VAL D'AOSTE
XIVe-XXe SIÈCLE
L'habitat du nord des Hautes-Alpes
LA COSTRUZIONE DEL TERRITORIO NEL CANTONE TICINO
Giovanni Bianconi
COSTRUZIONI CONTADINE TICINESI
Armando Dadò editore
Alpschermen und Maiensässe in Graubünden
Jean ROBERT
LA MAISON RURALE PERMANENTE DANS LES ALPES FRANÇAISES DU NORD
ALBUM

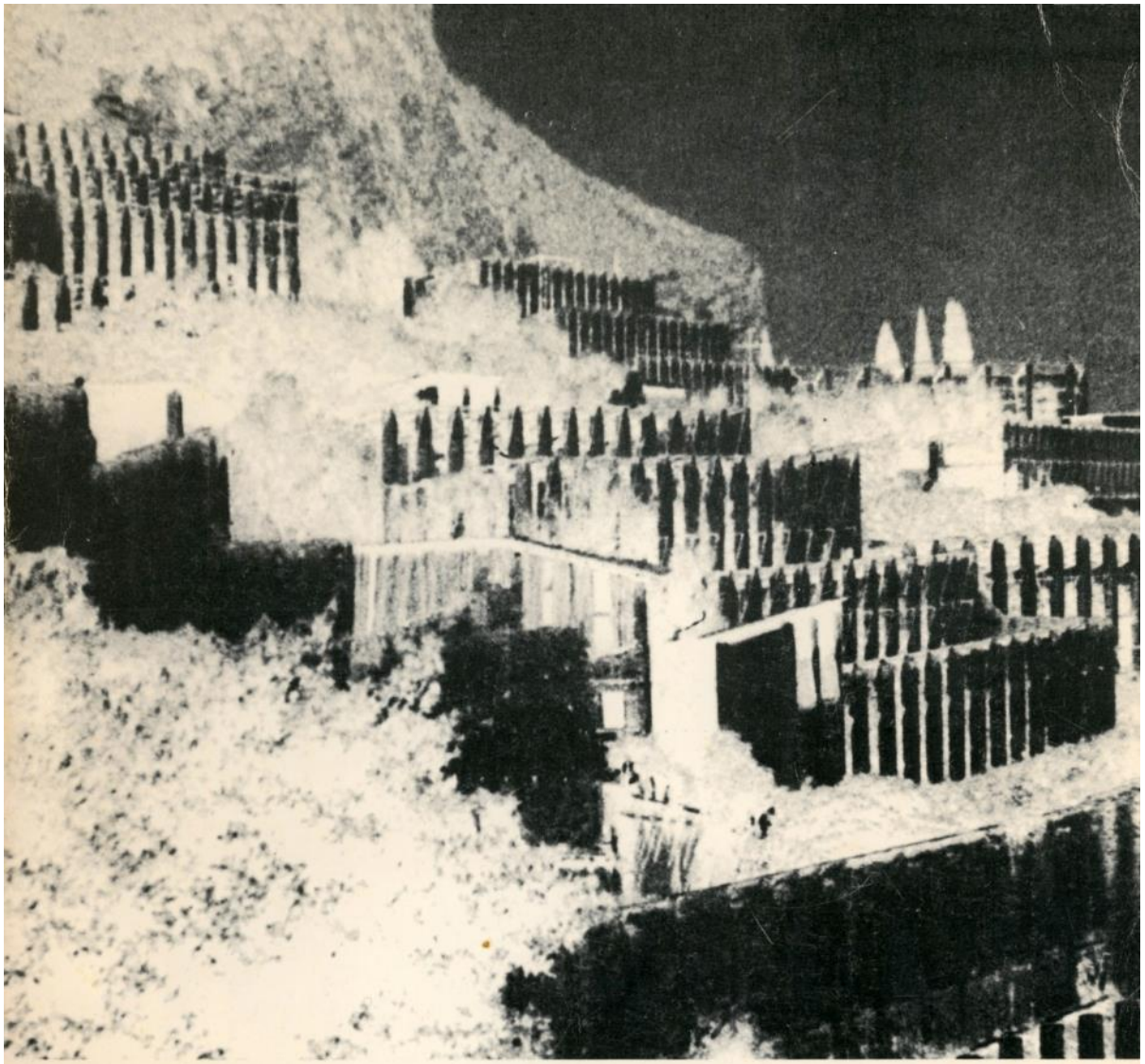

ARCHITECTURE WITHOUT ARCHITECTS

by Bernard Rudofsky

FILIPPO BRVNELLESCHI SCVL.E ARCHIT.

the flow of life, how absorbing the mystery! Unceasingly the essence of things is taking shape in the matter of things, and this unspeakable process we call birth and growth. Awhile the spirit and the matter fade away together, and it is this that we call decadence, death. These two happenings seem joined and interdependent, blended into one like a bubble and its iridescence, and they seem borne along upon a slowly moving air. This air is wonderful past all understanding.

Yet to the steadfast eye of one standing upon the shore of things, looking chiefly and most lovingly upon that side on which the sun shines and that we feel joyously to be life, the heart is ever gladdened by the beauty, the exquisite spontaneity, with which life seeks and takes on its forms in an accord perfectly responsive to its needs. It seems ever as though the life and the form were absolutely one and inseparable, so adequate is the sense of fulfilment.

Whether it be the sweeping eagle in his flight, or the open apple-blossom, the toiling work-horse, the blithe swan, the branching oak, the winding stream at its base, the drifting clouds, over all the coursing sun, *form ever follows function*, and this is the law. Where function does not change, form does not change. The granite rocks, the ever-brooding hills, remain for ages; the lightning lives, comes into shape, and dies, in a twinkling.

It is the pervading law of all things organic and inorganic, of all things physical and metaphysical, of all things human and all things superhuman, of all true manifestations of the head, of the heart, of the soul, that the life is recognizable in its expression, that form ever follows function. *This is the law.*

Shall we, then, daily violate this law in our art? Are we so decadent, so imbecile, so utterly weak of eyesight, that we cannot perceive this truth so simple, so very simple? Is it indeed a truth so transparent that we see through it but do not see it? Is it really, then, a very marvellous thing, or is it rather so commonplace, so everyday, so near a thing to us, that we cannot perceive that the shape, form, outward expression, design, or whatever we may choose, of the tall office building should in the very nature of things follow the functions of the building, and that where the function does not change, the form is not to change?

Does not this readily, clearly, and conclusively show that the lower one or two stories will take on a special character suited to the special needs, that the tiers of typical offices, having the same unchanging function, shall continue in the same unchanging form, and that as to the attic, specific and conclusive as it is in its very nature, its function shall equally be so in force, in significance, in continuity, in conclusiveness of outward expression? From this results, naturally, spontaneously, unwittingly, a three-part division,—not from any theory, symbol, or fancied logic.

And thus the design of the tall office building takes its place with all other architectural types made when architecture, as has happened once in many years, was a living art. Witness the Greek temple, the Gothic cathedral, the mediæval fortress.
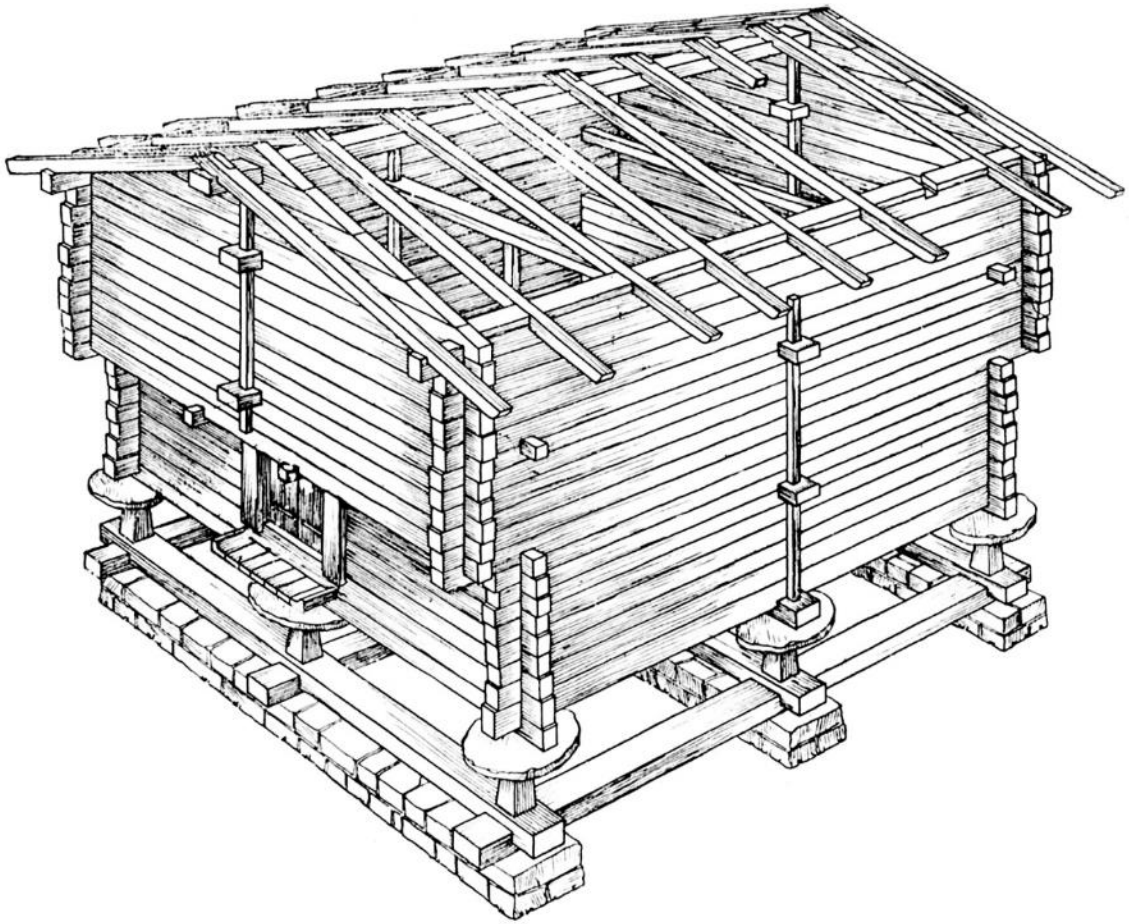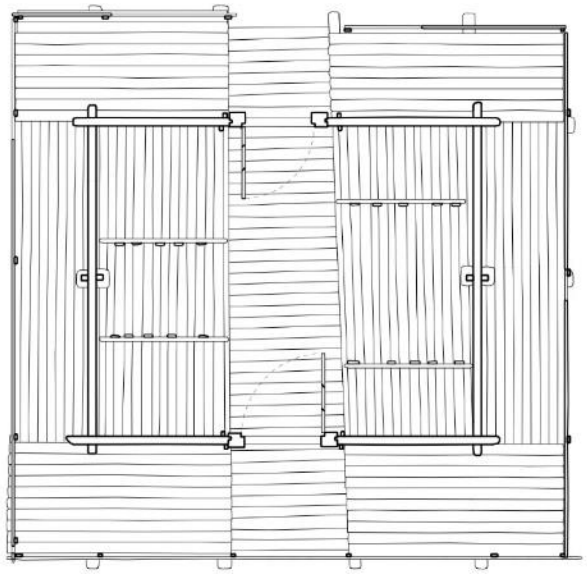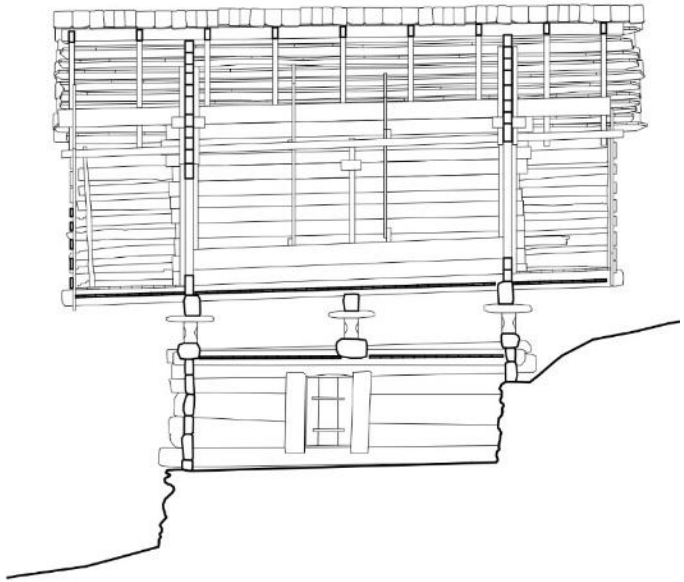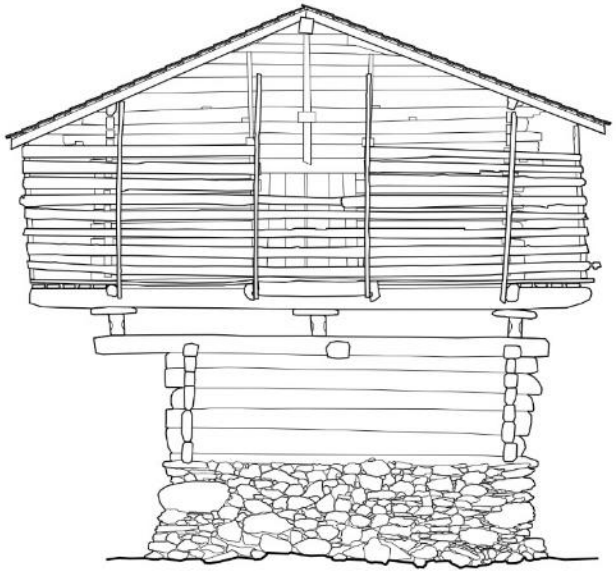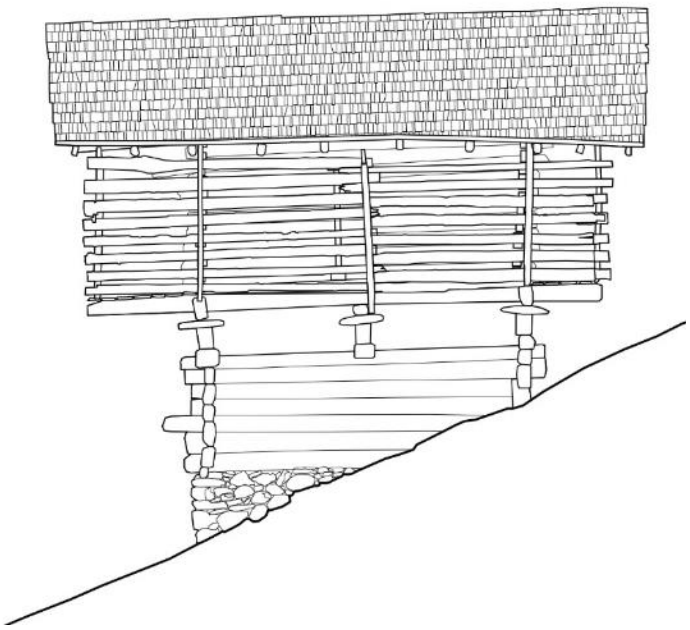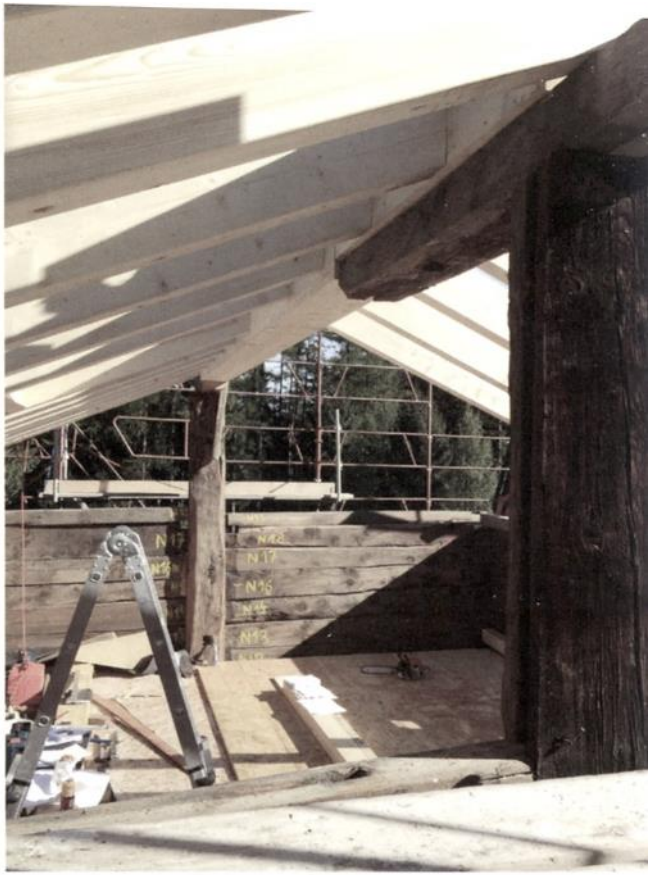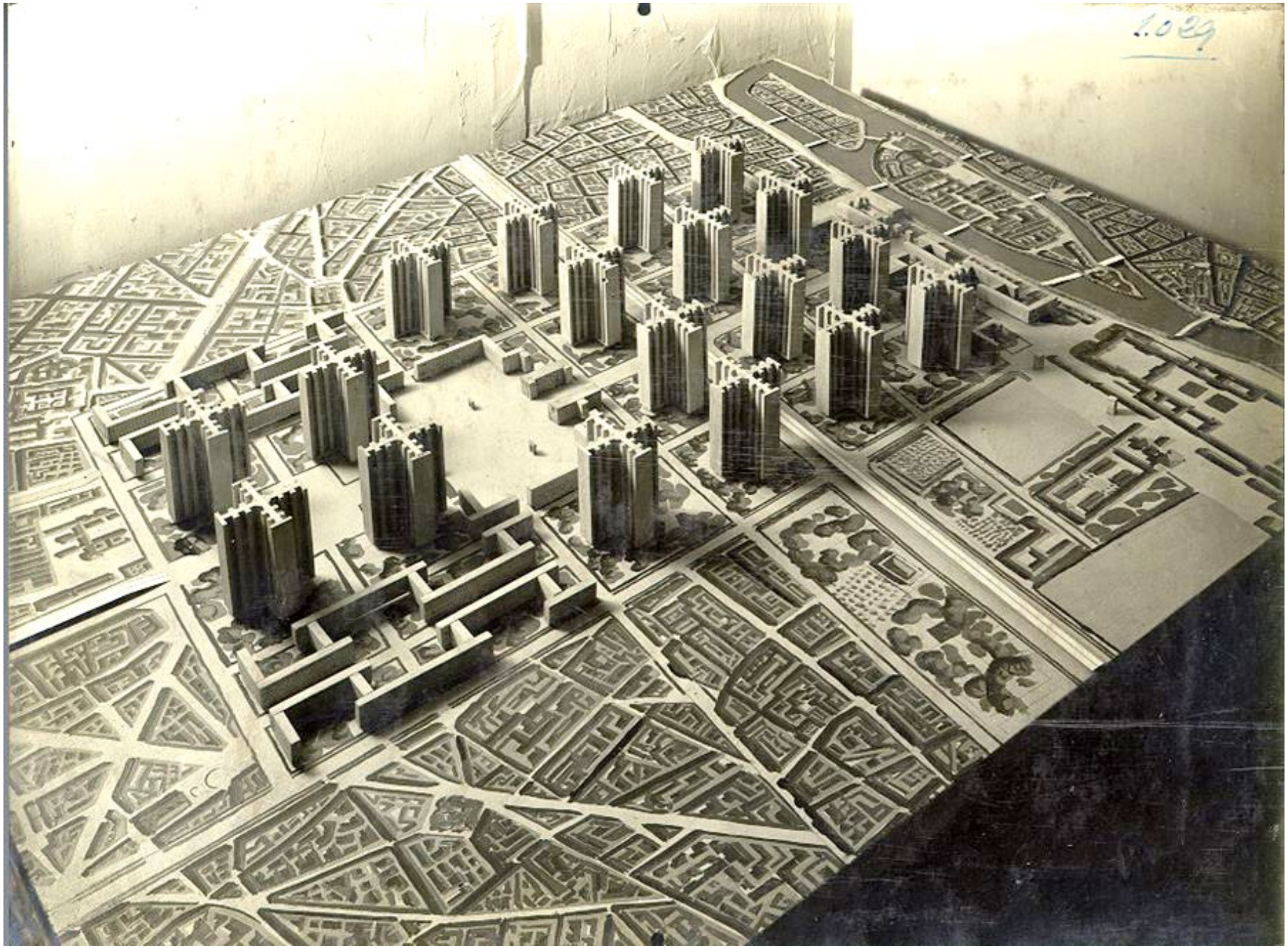
And thus, when native instinct and sensibility shall govern the